

Individualized Resource Development

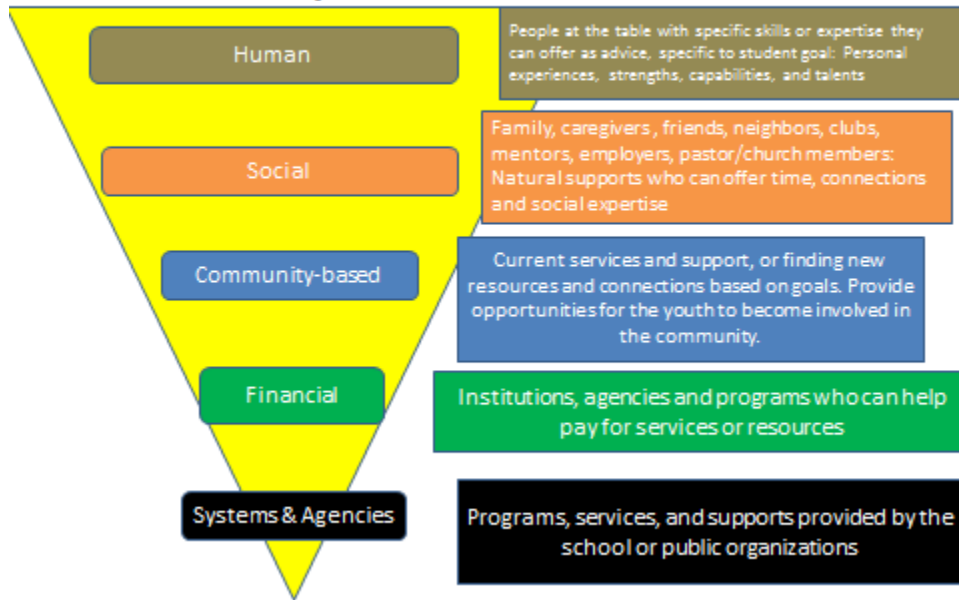

Team/Resource Building in RENEW and Wraparound

Moving into phase two of Educational Wraparound and RENEW, assisting youth/ families with team building is important.

Facilitators can help in discussion around identifying team members that will support and build resources for the family and student.

It might be helpful to think about the following levels or layers of resources:

Human resources: possible team members may be individuals with special expertise or specific skills that can offer advice on an identified goal.

Social resources: these individuals may be natural supports, who can offer time and connections and social expertise.

Community based resources are those that offer youth the opportunity to work toward goals while becoming involved in the community.

A team member may be a financial resource that provides connections to institutions and/or agencies that help to pay for services or resources for students.

Systems/agencies resources: services, programs, supports provided by school or public organizations.